

**NAVRANG MAHAVIDHYALYA
MAID VIRATNAGAR, JAIPUR (RAJ.) 303003**

KHASRA NO. - 2322, 2323, 2324, 2325, 5938/2335, 2329, 2330

COURSE NAME - M.A.,B.A.,B.Sc.,PGDYT,PGDCA

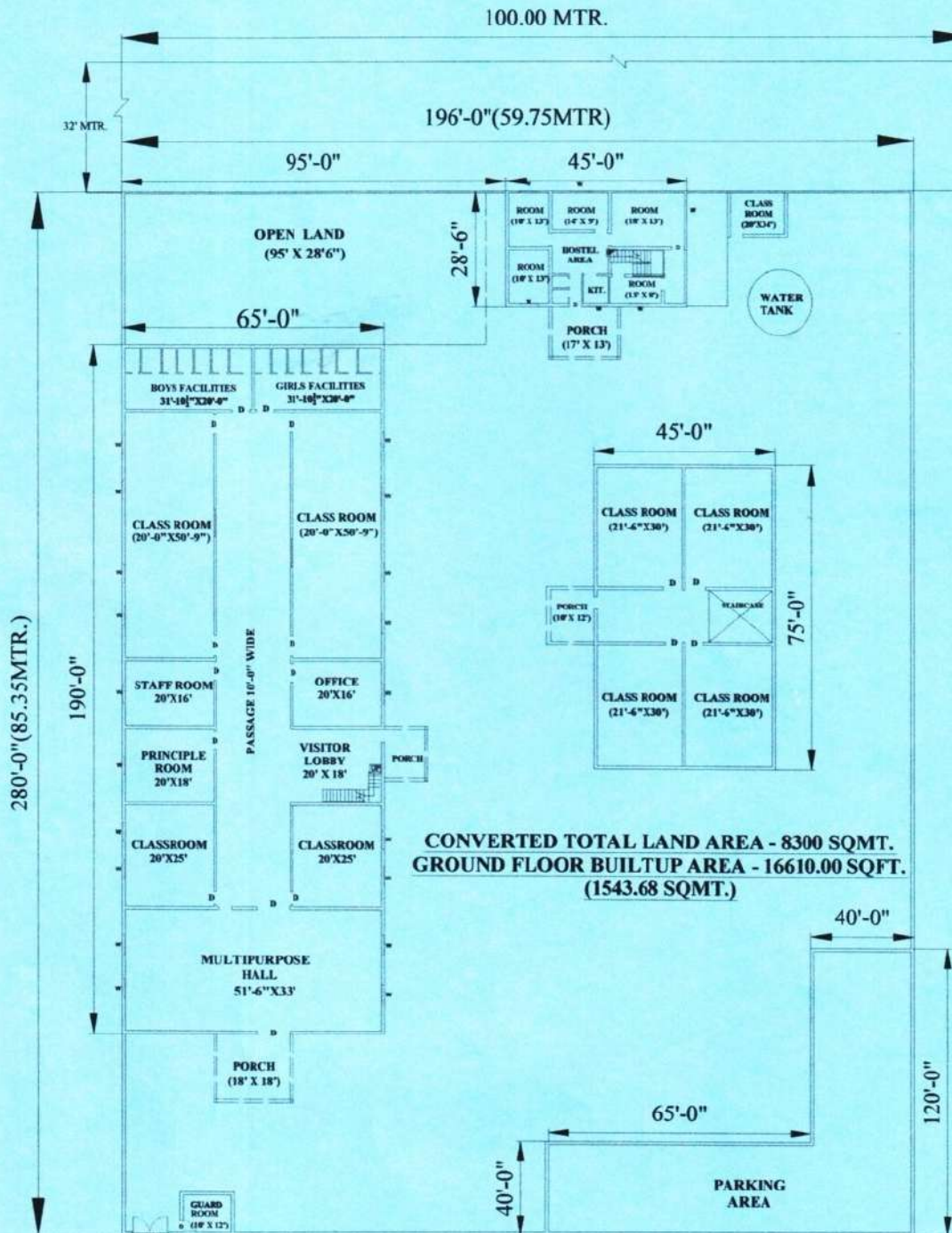

GROUND FLOOR PLAN

DRAWN BY

Sheema
SECRETARY

NAVRANG MAHAVIDHYALYA
MAID VIRATNAGAR, JAIPUR (RAJ.) 303003

Harish Kumar
हरिष कुमार
सहायक निदेशक
सा.नि.वि. उच्च प्रौढ-प्रथम
विराटनगर



**NAVRANG MAHAVIDHYALYA
MAID VIRATNAGAR, JAIPUR (RAJ.) 303003**

KHASRA NO. - 2322, 2323, 2324, 2325, 5938/2335, 2329, 2330

COURSE NAME- M.A.,B.A.,B.Sc.,PGDYT,PGDCA

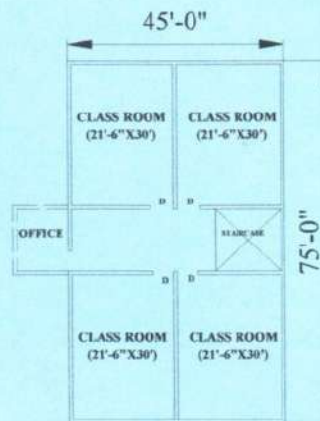
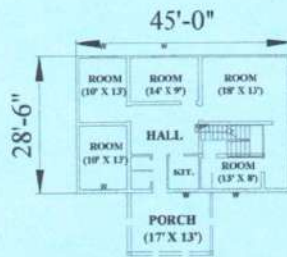
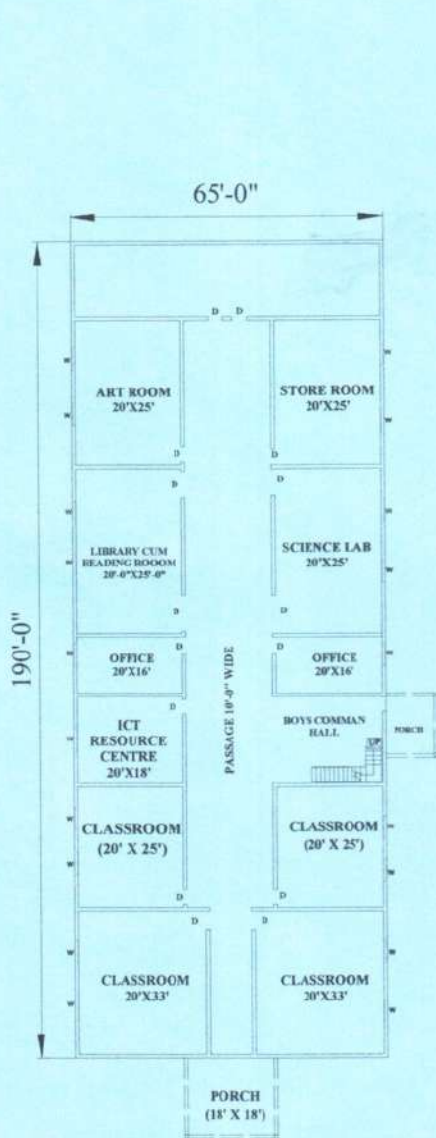

**CONVERTED TOTAL LAND AREA - 8300 SQMT.
FIRST FLOOR BUILTUP AREA - 16610.00 SQFT/
1543.68 SQMT**

FIRST FLOOR PLAN

DRAWN BY

Secretary
SECRETARY

NAVRANG PUBLIC SCHOOL SOCIETY SAMITI
Navrangpura (Viratnagar) Kotpalli Bawani . 13

Harish Kumar
हरीश कुमार
सहायक अभियन्ता
सां.नि.वि. उप खण्ड-प्रथम
विराटनगर



**NAVRANG MAHAVIDHYALYA
MAID VIRATNAGAR, JAIPUR (RAJ.) 303003**

KHASRA NO. - 2322, 2323, 2324, 2325, 5938/2335, 2329, 2330

COURSE NAME- M.A.,B.A.,B.Sc,PGDYT,PGDCA

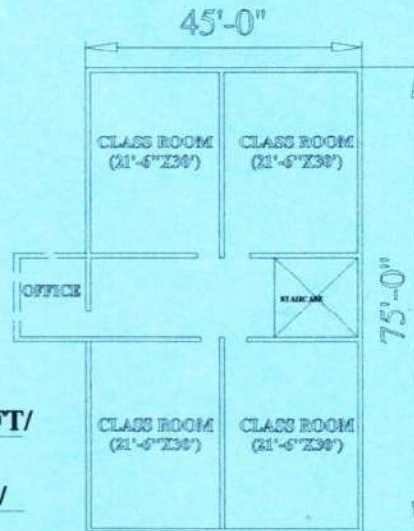

**SECOND FLOOR BUILTUP AREA - 3010.00 SQFT/
297.73 SQMT**

**THIRD FLOOR BUILTUP AREA - 3010.00 SQFT/
297.73 SQMT**

**TOTAL BUILTUP AREA (G.F. + F.F. + S.F. + T.F.)
39240.00 Sq.Ft. (3646.84 SQMT)**

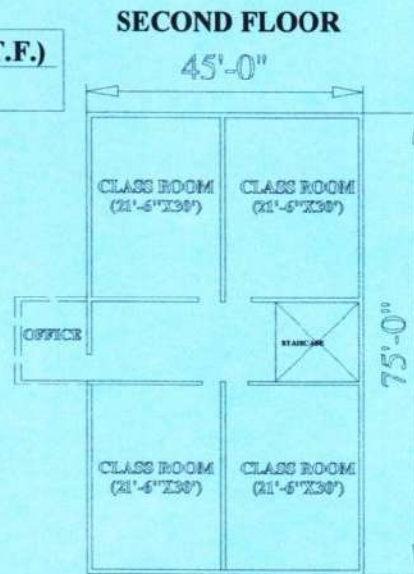

THIRD FLOOR

DRAWN BY

[Signature]
SECRETARY

NAVRANG PUBLIC SCHOOL & COLLEGE
Navrangpura (Viratnagar), Jaipur-303003

[Signature]
हरीश कुमार
सहायक निदेशिका
सा.नि.वि. उम भण्ड-प्रथम
विराटनगर

